THE MARKETPLACE FOR EVERYTHING

NEWS WANTADS

RATES

Each insertion, per line 10 cents
Minimum charge.............20 cents
Three insertions, per line....20c
TELEPHONE YOUR WANTADS BEFORE 5 P. M. THURSDAY.

NEWS SUBSCRIPTION RATES

One year $2.00
Six months.......................... 1.25
Three months......................... .75
Subscriptions always payable in advance. Expiration dates are printed after name on address label.

SIERRA MADRE NEWS

PUBLISHED EVERY WEEK AT SIERRA MADRE, LOS ANGELES COUNTY, CALIFORNIA

SIERRA MADRE

The Wistaria Town, namesake of the "Mother Mountains" that brood above her; beautiful for fragrant orchards, wide vistas and sheltering oaks; satisfying for city comforts, country quietness, and friendly, welcoming hands.

VOLUME 18, NO. 52

FRIDAY, SEPTEMBER 26, 1924

Doty Chosen President by C. of C. Board

W. E. Doty was elected president of the Sierra Madre Chamber of Commerce at a meeting of the directors held Monday night. He was the unanimous choice to fill the vacancy caused by the resignation of Dennis H. Stovall who retired to devote more time to Boy Scout activities and his literary work.

Choice of Mr. Doty for this position will meet with widespread approval. Locally he has given valuable public service as president of the Civic association and in other activities.

As superintendent of production for the Franco-American Baking Co. of Los Angeles he is in touch with a wide variety of business interests. He is also prominent in various trade organizations, being president of the Southern California association of Bakery Engineers, and vice president of the national organization.

Secretary Berg reported that the esponse to the questionaire sent out in regard to the continuation of the Community Sing were not up to expectations. Only forty responses had been received though almost 500 cards were sent out. The committee of Sing members named to investigate the situation is expected to give a report shortly as to the advisability of continuing the Sing.

In Appreciation

The following resolution of appreciation of the work done by the fire fighters was passed:

"Resolved, that the Board of Directors of the Sierra Madre Chamber of Commerce, realizing that the welfare of this city is in very great measure dependent upon the preservation of its water supply, wish to express publicly their appreciation of the manner in which the citizens responded to the crisis orising from the recent forest fire.

From the men who answered the first call to fight on the actual fire line to the women who devoted hours to the preparing of food, every call for service was responded to wholeheartedly and loyally. For the men who endured the hardships of the far-flung line, working long hours, oft without food, water or blankets, no praise is adequate. When a whole city throws itself into a public service it is hard to name any one individual without apparent injustice to others, but the Directors believe that everyone in touch with the successful battle to save the watershed will be glad to concur in a special word appreciation for the splendid work performed by Marshal Udell in charge of operations from this city. He and his aides worked miracles with insufficient equipment. Once again Sierra Madre made good the boast that this city meets adequately, in men and materials, any emergency that may confront it."

Water and Power Act

Several of the Chambers of Commerce throughout this section have passed resolutions against the ...,000,000 Water and Power Act which is to be submitted to the voters again in November and have asked this Chamber to endorse such resolutions. After discussion the directors passed the following resolution endorsing the resolutions adopted by the Los Angeles Chamber of Commerce:

"Be it resolved that the Board of Directors of the Sierra Madre Chamber of commerce heartily endorse the following resolution recently passed by the Los Angeles Chamber of Commerce condemning the proposed Water and Power Act which appears on the November ballot; to-wit: 'Whereas, the Los Angeles Chamber of Commerce, through its various expert committees has for some time past been giving a most careful study of this measure, and,

" 'Whereas, these expert committees have reported to the Board of Directors their findings in the matter, which findings have received the unanimous approval of the board of directors, to-wit:

" 'That the Los Angeles Chamber of Commerce board of directors is opposed to the enactment of the Water and Power Act as inimical to the best interests of the state; as tending to destroy private initiative; as vesting practically unlimited powers in the Water and Power Board with no adequate safeguards and checks; as tending to create a political machine of tremendous magnitude; as creating a staggering indebtedness, the deficits on the interest of which are payable from the general fund; as permitting the officials of muicipalities in collaboration with the Water and Power Board to thwart the will of the people of such municipalities where by vote they may have refused to approve bond issues for the extension of municipal water development;

" 'Therefore, be it resolved, that this resolution be adopted as expressing the opinion of the board of directors of the Los Angeles Chamber of Commerce.' "

Car Line

Secretary Berg has arranged for a conference with A. C. White of the Pacific Electric company for the purpose of obtaining improved car service for this city. The board appointed a committee consisting of Woodson Jones, Donald Ashmore and Wm. E. Doty to represent the citizens at this conference.

It was decided to have an open forum meeting with a dinner in October and W. D. Richards, M. D. Welsher and Mrs. J. H. Wright were appointed a committee to make arrangements for this meeting. The date will be announced later.

Mail Service Will Be On City Footing

Postmaster Jessica H. Wright states that she has received a telegram from Congressman Lineberger which quotes a wire from the First Assistant Postmaster General informing him that city delivery service will be installed in Sierra Madre January 1, 1925.

The Sierra Madre Chamber of Commerce took up this matter with the department and Congressman Lineberger has followed it up closely since that time. Some weeks ago he informed the postmaster that he had every hope that the improvement would be granted but did not wish to make any public announcement until the matter was settled beyond doubt. When in Sierra Madre last week in connection with the fire situation, he said he would wire Washington immediately as he had been promised a definite answer about this time. The favorable reply from the department was received Monday.

The postmaster says that the change from village to city delivery will not make any noticeable difference in the present routine, as the carriers have been giving what is practically city delivery service. But it will give them pay to which they are entitled for that service instead of the very inadequate pay allowed village carriers. This community has been having remarkably good delivery service for its size compared with that given some larger California cities, but it has been almost impossible to secure new or substitute carriers for the pay allowed. The change will mean that the carriers can take their vacations when they want them instead of waiting till someone is available and also that there will be no suspension of delivery if a regular is incapacitated.

REPAIR TIME IS NOW HERE

Did you ever think of the fall season as "repair time?" That is just what it is—the time of preparation for winter, not merely by stocking up with new supplies, but by putting outdoor things in order for winter weather, and making other things ready for greater use. There is an interesting lot of ads on Page 2 making various suggestions as to "repair time" and the reading of it will probably suggest a number of things that you ought to have attended to without further delay.

Ride a Fish Or a Horse As You Like

With a big series of feature pictures and the return of vacationists with cooler weather Manager Brown seems to be due for audiences which will pack the Wistaria Theatre. Sierra Madre folk have demanded a theatre of their own, with high quality films as a requisite for abundant support. The films booked for the coming week show how slendidly Mr. Brown has done his part in meeting the conditions so there should be no question as to the popularity of his programs.

There's nothing fishy about the reelingly hilarious fun in "The Galloping Fish" which comes Saturday and Monday. Louise Fazenda, Ford Sterling and Sidney Chaplin would be stars aplenty for any ordinary film, but Freddie, the trained seal, seems to be the real star. He is the newest hit among animal actors and contributes wonderfully to the fast and furious fun.

"The Desert Sheik" which comes Tuesday and Wednesday is based on a novel by Sir A. Conan Doyle, wovven around actual occurrances involving a party of tourists on the Nile who were captured by Dervishes. The production broke records for travelling to locations, the whole film, with a few minor portions excepted, being produced in Egypt. The pictures of the Valley of the Kings and other Egyptian scenery make the film worth while, even if it did not have the fine portrayal of the story by Wanda Hawley and the supporting company.

Hoot Gibson comes Thursday and Friday in his natural element, aboard a horse, in "Ride for Your Life." Following that comes "The Girl of the Limberlost." And sandwiched in with all of them are comedies, news and serial features to provide variety aplenty.

Church of the Ascension

The Church of the Ascension is making great preparations to greet the Right Reverend W. Bertram Stevens, D. D., Bishop Co-adjutor of the diocese of Los Angeles, on next Sunday at the 11 o'clock service. Bishop Stevens is one of the younger bishops and will in time as co-adjutor succeed Bishop Johnson in the full administration of the diocese.

A cordial invitation is extended to all who desire to greet the bishop. The full vested choir will render the service with a specially prepared musical program as follows:

Te Deum in F, (Kotschmar); Jubilate Deo in A flat, (West;) Offertory Anthem, "I Waited for the Lord," (Mendelssohn); Trio, Mesdames Hawxhurst, Wood and Hawks.

Improvement Required by Bank Growth

Enlarged quarters to meet the demands of increased business are to be provided at once for the Sierra Madre Savings Bank, according to announcement of President H. E. Allen. Plans are now being perfected by Architect R. M. Finlayson and work will start the first of October.

To give the needed floor space there will be added to the present bank quarters the room on the west now occupied by the grocery of Annas Brothers, who are retiring from business. The bank will use the whole of this room, which is 25 x 60 feet. A portion of the present banking room adjoining the city hall will be cut off and made into a small store room with separate entrance.

The main entrance to the enlarged bank quarters will be at the corner of the bulding. The whole front of the building will be altered to make a more attractive appearance. Inside, there will be increased lobby space for the use of the public, and much more commodious working room for bank employes. In addition a new vault will be constructed. The present vault will be devoted entirely to safe deposit purposes. The new vault will be reserved exclusively for bank uses. The new arrangement will provide facilities for more complete banking service in harmony with the bank's policy of constant advancement.

Growers See Spraying of Local Groves

Prominent citrus growers numbering more than 100 visited Sierra Madre Thursday to inspect the sprinkler irrigation systems in use on the ranches of Charles Brooks, C. J. Pegler and J. D. Sparks. The visit was part of the field day program arranged by the County Farm Bureau.

Irrigation of citrus groves by overhead sprays is a method in which Sierra Madre growers have pioneered in Southern California. With a few minor exceptions they were the first to put the plan into thorough practice.

Innis Kinney made the first successful demonstration in this vicinity on the Kineloa ranch, where he had a serious erosion problem in trench or basin irrigation. The practice has now become standard with a majority of the Sierra Madre growers, being followed by wonderful improvement both in foliage and fruit yield.

Probing Into Methods of Fire Fighting

That the lessons learned in the recent three weeks fire in the mountains, when 45,000 acres were burned over, will not be forgotten as have the lessons of previous fires, seems quite probable in view of recent developments. The questions asked in last week's News as to the Who and Why of many glaring faults in the management of the fire campaign have been echoed and re-echoed until there is a widespread and very insistent demand that the matter be pursued until answers have been given.

With the fire under control by the end of last week, the first development was a conference Saturday morning in the Los Angeles Chamber of Commerce. It was the direct result of the action of the Sierra Madre Chamber of Commerce in bringing Congressman Lineberger and Dr. Clement of Los Angeles to Sierra Madre to see how the fire fighting was being conducted. Mr. Lineberger presided and Congressman Fredericks was also present. About 50 men represented various foothill organizations, including the Angelus Forest Protective Association. The Sierra Madre Chamber of Commerce was represented by E. D. Topping, L. D. Berg, W. E. Doty, DeWitt T. Jones and George B. Morgridge.

Colonel Greeley, chief of the federal forest service, reviewed the history of the fire and showed a very cleancut knowledge of all that happened. He said the service had no alibis to offer and that he would at once appoint a board of review with instructions to investigate the fire from every angle. They would not merely try to fix responsibility for anything wrong but would make recommendations for future guidance in the protection of the forest reserve and in fire fighting.

Many pointed questions were asked of Col. Greeley. He indicated that he did not believe larger appropriations were the thing needed. The implication seemed to be that better organization and management would accomplish the desired results. The whole discussion was in fine spirit and distinctly constructive in purpose.

County Forester Flintham came in during the session, fresh from the front. He made some suggestions for the future, among them recommending a policy of "light burning" in small areas at regular periods to prevent the accumulation of dead fuel in the brush. He also declared he did not think the federal authorities had made as great use as they might of the county fire fighting organization.

Angelus Association Meets

Next Tuesday night the directors of the Angelus Forest Protective association will meet in Sierra Madre, according to Randolph Wood, who is the local director. Secretary Berg of the Chamber of Commerce is arranging for them to dine together at the Sierra Madre Cafe and then adjourn to some other place for a later meeting. At that time it is expected the directors will undertake to get together all available data to present to the board of review which investigates the fire.

FOOD SALE BY ST RITA CLUB

The ladies of St. Rita's Club will hold one of their regular cooked food sales Saturday morning, Sept. 27, at Welshers' store. They will have on sale a choice assortment of cakes, pies, Spanish beans, salads, Italian macaroni etc., and the public are invited to call and take advantage of the opportunity to save home work.

Mr. and Mrs. Dale Bowen of Long Beach called on friends in Sierra Madre Tuesday in the course of a short vacation trip, having just returned from San Diego. Dale felt an irrestible call to see for himself if the mountains had really been burned off the map, having a keen interest in them from old associations.

Canyon Folk Disagree on Street Work

The city trustees were faced with a peculiar situation last night when a petition was presented by a delegation of Canyon Park property owners asking that the recent street improvement bond election be set aside and the bonds be not issued.

Improvement proceedings were originally started by the trustees in response to a petition of Canyon property owners. When the $70,000 bond issue was submitted to vote it was carried 3 to 1. The total registered vote of the canyon is only 76. The petition to set aside the election bore signatures of 125 property owners, of whom more than 80 gave addresses in Long Beach or other places than Sierra Madre. Among the signers were also some voters who had opposed the improvement from the start. The statement was also made that about a dozen who voted for the bonds had now signed the petition of protest.

Agree on Needs

George D. Johnstone spoke in support of the petition. He said the signers really want the improvement made, but now believe the cost will be excessive under the plan adopted. He said the special objection was to the 40-year bonds which would entail enormous interest charges. He believed the bonds were voted under misapprehension as to the probable cost and said property owners were kept in the dark on that point.

Secretary L. D. Berg and President W. E. Doty of the Chamber of Commerce said that organization had arranged public meetings for the benefit of the canyon folk, with Engineer Gierlich present to give full information on all points including costs, and that there were no grounds for lack of information.

W. D. Richards of the Trail store urged that the proceedings be allowed to stand. He said there had been full information given in advance of the election, and that many of the signatures to the present petition had been secured by misrepresentation.

No Direct Lien

Actoing City Attorney Dunn said the board had no power to set aside the result of the election and that he found no flaw in the proceedings as alleged by the petitioners. While the cost may seem excessive, he said, in his experience he had never known a city to regret making an improvement for which bonds had been voted. He also said that there would be no barrier to the transfer of property, as the bonds would not be a direct lien on any particular lot. The liability would be on the district as a whole and the annual payments would be made the same as taxes. It was usggested that the period of maturity of the bonds might be reduced from 40 years to a shorter period, which would cut down the total interest charge but would increase the immediate burden considerably.

Trustee Bacon spoke from the standpoint of an owner of canyon property not fronting on one of the streets to be improved. He said he had signed the original improvement petition and still believed the improvement should be made, although he had no desire to override the wishes of the majority. He said he could see no flaw in the proceedings on which they should be thrown out, although if they were faulty as alleged by the petitioners they had nothing to worry about as the bond houses would discover the flaw and the bonds would not be sold, thus putting an end to the improvement.

Chairman Sparks said the trustees had proceeded throughout in accordance with the best advice obtainable in trying to give the canyon people what they were asking for. He believed it to be the duty of the board to proceed unless a better plan is found.

Trustee Topping first moved that the petition be denied, and later changed it to defer action until the

(Continued on Page Eight)

DON'T FAIL TO READ THE WANTADS FOR FREE TICKETS TO THE WISTARIA

Get Things "In Shape" for Fall and Winter Now! It's REPAIR TIME!

WATCH RIGHT?

How about that Watch that something's gone wrong with?

Or that Ring on which the prongs are bent and worn?

Bring them, and any other item of Jewelry that requires Expert Rpairing—to us. We do things right!

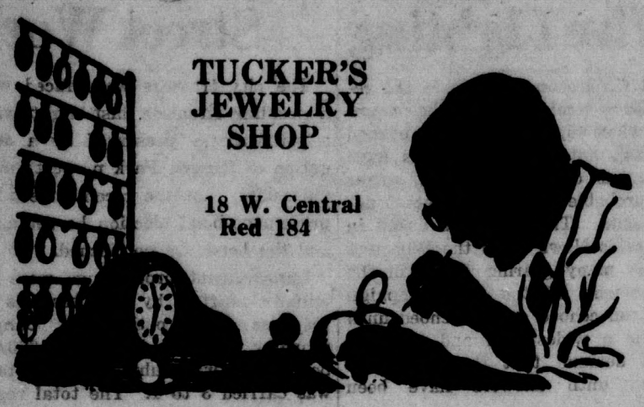

TUCKER'S JEWELRY SHOP

18 W. Central
Red 184

RADIO SERVICE

We will furnish the supplies so you can build or improve your set, or we will come to your home and give you the benefit of our knowledge and practical experience.

POLYDYNE and CROSSLEY SETS IN STOCK

Claude Vedder

Green 125 **62 Windsor Lane**

Send Us That Fall Suit

For Cleaning, Sponging, Pressing or any Repair Work.

When you see what a neat job we've made of it—you're just going to say—"Fine! That saves me the price of a new one."

C. W. Harriman

TAILOR

10 North Baldwin
Red 64

How About the Roof?

Better take a trip up in the attic or on top of your home to see what condition the roof's in. We have the necessary

PIONEER ROOFING OR ROOF PAINT

to make it right

Sierra Madre Hardware Co.

Main 98 **31-35 West Central**

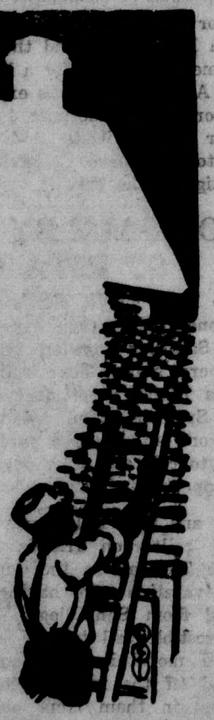

Fire Loss In Just One Day Is Appalling

Fire Prevention Week will be observed throughout the United States beginning October 5. This annual observance has come to have recognized importance and is backed by merce as a unit of the United States Chamber of Commerce. Vital need of focussing public attention on fire the Temple Chamber of Comprevention is shown by the following brief statements:

An average of 41 deaths and the destruction of property valued at $1,370,000 is the daily toll taken by fire in the United States.

The annual property loss due to fire would pay one-half the interest on the public debt or maintain the army and navy.

It is the equivalent of the yearly production of gold, silver, iron and copper in the United States.

It would pay for the erection of 2,500 hospitals costing $200,000 each.

To reduce fire hazards the Chamber of Commerce has formulated some simple rules for general observance. They are:

All electrical wiring should be inspected and approved before use. Care should be taken in handling electrical heating devices.

All gas lights or open flames should be kept away from woodwork and other combustible materials.

An electric flashlight should be used in looking for gas leaks.

Matches should be handled carefully and properly disposed of when extinguished. They should be kept in a metal container inaccessible to children.

Gasoline, benzine and kerosene should not be used to start fires. If used for cleaning the work should be done out of doors.

Chimneys and flues should be inspected, cleaned and repaired before winter. Hot ashes should be placed in metal cans.

All refuse should be promptly collected and removed. Use an incinerator instead of an open bonfire.

Good housekeeping is a valuable ally of fire prevention.

Every citizen should realize that large fires usually are small at the beginning. He should, therefore, use every precaution to prevent them. They might not only destroy his own property but cause loss and suffering to others.

Don't burn off the dead grass on a lot or start a bonfire without a permit from the city marshal.

Carlton F. Higley and Ruth Virginia Williams, both of Los Angeles, were married last Saturday morning in the First Congregational church by Dr. W. A. Tate, minister of the church. Miss Dorothy F. Higby, sister of the groom, and Miss Helen R. Williams, sister of the bride, were witnesses to the ceremony. Mr. Higley is connected with the Singer Sewing Machine company. The newly married couple will make their home in Los Angeles.

Motorist Has Maximum of Delight Here

The automobile owner in this section has more to be thankful for than the motorist in any other nook of the world, according to statisticians of the Automobile Club of Southern California. That this is not an idle boast is attested by some of the facts given in support of this broad statement. These include:

A greater number of days in the year when motoring is enjoyable.

The finest system of good roads in the United States.

The most thoroughly signposted highways on earth.

The greatest variety of scenery in a given space.

Absence of extremes of heat and cold.

More service stations than any other similar area.

Lowest cost of automobile insurance in the United States.

Closest proximity of mountains, plains and sea.

Everybody Has 'em

Widest familiarity of population with needs of the motorist.

Largest number of automobiles per capita in the world.

Most places of interest to visit within easy motoring distance.

Most diversified market for purchase and sale of cars and accessories.

Greatest gasoline producing area in the world.

Two thousand miles of main roads daily covered by fleet of highway patrol service cars.

Reasonable state taxes on motor vehicles.

Maximum wear out of car, both mechanically and outside finish.

Leads in number of automobile camps.

Is the gateway to millions of national forests and the greatest of national parks.

Is the southern terminus of the world's longest motoring road, the Pacific Coast Highway.

Provides maximum satisfaction for outdoor enthusiasts who love mountain climbing, fishing, hunting and yachting.

Is the home of the world's largest motoring organization, and greatest in point of service—the Automob le Club of Southern California.

Sixth Sense in Dogs?

A seven-year-old collie recently returned to a farm in the Cumberland fells from Liverpool, a hundred miles away. No satisfactory explanation has ever been offered for this faculty, though some people ventured the opinion that the dog has a kind of second sight, of which humans know nothing —London Mail

---

Finally Awake

A Virginia farm housewife recently installed running water in her kitchen after she found that she [illegible] 140 miles a year to get water and pending enough energy in lifting it to do the work of two horses in plowing 11 acres of land

Your Car needs Overhauling

When you bring it here you know beforehand what is going to be done to it, what the cost will be, and, above all, that it—
WILL BE DONE RIGHT

Sierra Madre Garage

J. Milton Steinberger

Main 110 **37-45 West Central**

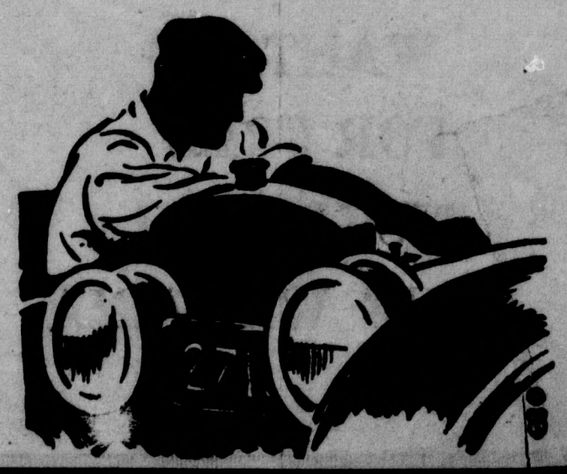

BE PREPARED TO REPAIR

Johnson & Johnson Bandages and Adhesive

Purretest Necssities for Minor Injuries

Is Your Medicine Chest Supplied? Look Now!

F. H. Hartman & Son

The Rexall Drug Store

Phone Black 25

Paint "Repairs"

HIGH QUALITY HOUSE PAINT

The kind we carry does more than lend color to the exterior of your home.
It actually "Repairs"—in that it stops the deteriorating effects of the weather on the woodwork and will protect it from further damage.

Sierra Madre Paint and Paper Store

41 N. Baldwin
Blue 75

Expert Shoe Repairing

STOP! DON'T TOSS AWAY THOSE LAST WINTER'S SHOES

Let's have them. After we get through Repairin them, you'll get "the comfort of the old" in Shoes that "Is like new." Bring them in

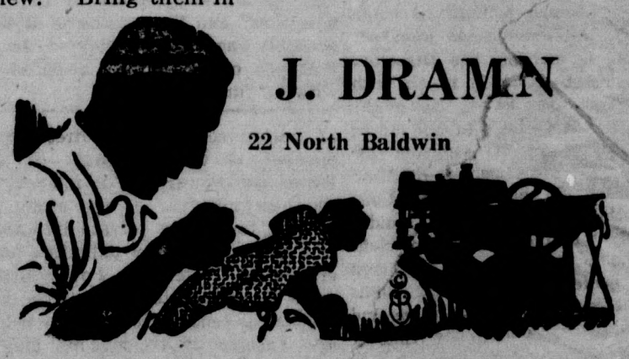

J. DRAMN

22 North Baldwin

'Repair' That Bank Account

SUMMER VERY LIKELY COST YOU MONEY

There was the vacation trip, and things you bought to keep cool, comfortable and content. So now the time is ripe to start in "Repairing" that Bank Account if you have one here. If not, start one today. The future will see you happier for it.

Sierra Madre Savings Bank

WELSHER'S

High Class Groceries and Meats

Nationally Advertised Goods
Fresh Fruits and Vegetables

No. 1 Steer Beef
No. 1 Lambs
Swift's Premium Hams and Bacon

Two deliveries daily---9:30 and 2:30

M. D. WELSHER
CENTRAL MARKET
Meats Main 97
Groceries Main 6
Central and Baldwin

RIGHT ON YOUR WAY
—First stop on the Boulevard going west!
Oils, Tires and Service
17c GAS—6 gals. for $1.00

MOUNTAIN VIEW
SERVICE STATION
J. N. DE TEMPLE
Foothill Blvd. and Chapman Road (East Pasadena Ave.)

Wheeler Heights Tract
Corner Sunnyside and Grand View Ave.
Nothing Better—All Ready to Build On—Reasonable Restrictions—Fine View—Your Neighbors Will Be the Best.
Large Lots for $950
E. A. MILLER

McCLOSKEY BROTHERS
CONTRACTING IN
Painting, Paper Hanging and Sign Writing
Paint Now and Save Money
Tel. Red 49, Sierra Madre 148 N. Mt. Trail

Lecturer On KHJ to Tell Of Red Cross

Dr. Thomas E. Green, one of the most famous lecturers of the country, will broadcast from KHJ, the Los Angeles Times, Saturday night, Sept. 27. Everybody interested in Red Cross activities should arrange to listen in at 9:45 p. m. Dr. Green is just concluding a very successful speaking tour in the interest of Red Cross work, according to Chairman Robert Mitchell of the Sierra Madre chapter.

Dr. Green is national director of speaking service, American Red Cross, author, editor, world traveler, and lecturer. He has since 1917 devoted his entire time, except for occasional Chautauqua lecture courses, to the Red Cross, presenting its world-wide activities before large audiences in every state. This service came naturally to Dr. Green for in 1910-11 he journeyed around the world in the interest of international peace, was a delegate at large to the fourth American peace conference, 1913; was lecturer for the Carnegie Endowment for International Peace, 1915-16, and lecturer for the Army Y. M. C. A. early in 1917.

During the last months of America's participation in the World War he directed the speakers' bureau in the U. S. Treasury department in behalf of the Victory Liberty loan, and after the war was a member of the European Relief council

Dr. Green has been decorated for conspicuous service by many foreign governments, recently being elected a chevalier in the Legion of Honor of France, which in 1921 had awarded him the medal of honor.

Graduating from Princeton Theological Seminary in 1879, Dr. Green accepted a pulpit call to Mt. Carmel, Ill., in 1880. He was rector of St. Andrews, Chicago, 1886-88, and of Grace Church, Cedar Rapids, Iowa, 1888-1903, being elected Protestant Episcopal bishop of Iowa in 1898, but declining the honor. He has been on the lecture platform since 1903, is prominent in Masonry and in patriotic organizations; was chaplain of the 1st Iowa Infantry, National Guard, during the Spanish-American war, and president of the Illinois Society, War of 1812. Dr. Green was associate editor of Hampton's Magazine, New York, and has written numerous works on American and international subjects.

Spiral Knives

Two spiral knives, when revolved by the handle on which they are mounted, cut perfectly round pieces of dough to form cakes or biscuits

A Practical Dreamer

Being a dreamer may bespeak the artistic temperament, but you must dream to some purpose to draw a salary.

Skulls in Washington

Ten thousand human skulls and skeletons are included in the collection of the National museum at Washington

Evidence

Flapper—Oh, mother; I do think Algernon is going to propose. He told me last night he was learning to cook

Barbecue On Birthday of Temple Town

A page from the past of California will be revived at Town of Temple on Sunday, September 28th. Walter P. Temple, founder of the new home city which bears his name, will throw open the gate of the community town and pose as host to the old time element of the state. Four fat steers will be barbecued for a feast worthy of the gods, spread in the simple style prevalent at a time when pioneers wrote the empire's history with the ashes of their campfires. Cabarillos and senoritas, mounted upon the best horse flesh in the state, will put on a program of racing worthy of the days of the Spanish Dons.

The Pacific Electric band will render a concert program lasting through the entire day—a day which will be given over to reunion and merrymaking.

Town of Temple has nejoyed phenominal growth, due to the fact that it has been made possible for every man of good repute to own a home there. The date mentioned marks the first anniversary of the city and the celebration will be staged to commemorate its birthday. The catering will be under the management of Joe Romero, who has barbecued for many of the most distinguished gatherings ever held in the state. Provision is being made for the entertainment of ten thousand guests.

Racing horses have been entered from Puente, El Monte, San Gabriel, Montebello and Downey. This stock is descended from the blood imported into the newly founded empire by the old Spanish Dons. The boys and girls who will ride them sprang from the stock which here reared the rooftree of an empire. The races will be the stellar event in a program of amusement, and promises to be up to the standard of the days when the state was young.

For the information of those who have not visited this locality, Town of Temple is located on the Pacific Electric three miles east of Alhambra and one mile south of Huntington boulevard. Main street of Temple is a continuation of Main street of Alhambra. Those availing themselves of this invitation may take the Alhambra-Temple line trains of the Pacific Electric from Main Street Station, Los Angeles, which run directly to Temple, where the Reception Committee will meet the guests upon their arrival. Special round trip fare from Los Angeles on this date will be fifty cents. In order to secure benefit of the excursion fare, passengers must purchase tickets at ticket office, as they will not be sold by conductors on cars.

PROPELLO GASOLINE

For Your Car's Sake

WE are glad to have our patrons and friends know that we have selected and now dispense the Jameson Company's PROPELLO Gasoline, chosen purely on merit and for the fact that it is the safe gasoline to use "for your car's sake."

MOUNTAIN VIEW SERVICE STATION

J. N. De TEMPLE, Prop.

We Serve Delightful Light Luncheons
Soft Drinks, Cigars and Tobacco

East Pasadena Ave. and Foothill Blvd.

GEO. A. OSWALD
REAL ESTATE, INSURANCE, LOANS
RENTALS, EXCHANGES
6 North Baldwin Avenue
Phone Office Blue 100. Residence Green 114

Too Suspicious

"Dis power of mind over matter," said Uncle Eben, "ain't never yit done me no good when I mentioned influential numbers in a crap game."—Washington Star.

Useful River Mud

By a process reported to have been discovered in England, river mud may be manufactured into dyes with which papers and lightweight fabrics can be colored.

Turn Out Many Marbles

Marbles of stone are made in mills in Saxony for shipment to the United States, India and China, a mill producing an average of 3,500 of the boys' delights a day

Dr. H. C. Forsyth
EYES EXAMINED
Visual defects and imbalances of ocular muscles
Hours: 2-5 p. m. Mon. & Wed.
10-4 p. m. Saturdays
Appointment phone Main 186
Office 71 Baldwin, Sierra Madre
Los Angeles Office
404 Auditorium Building

NOTICE OF AWARD OF CONTRACT

Pursuant to Statutes and to the Resolution of Award No. 206 of the Board of Trustees of the City of Sierra Madre, adopted August 28, 1924, directing this notice, notice is hereby given that said Board of Trustees in open session on the 21st day of August, 1924, publicly opened, examined and declared all sealed proposals or bids offered for the following work, to-wit:

That LAUREL AVENUE between the Westerly line of Baldwin Avenue and the Easterly line of Auburn Avenue including all terminations with terminating streets and alleys be improved by certain grading and by the construction of certain two (2) inch oiled macadam pavement, cement curbs, cement sidewalks, and concrete gutters, except where cement curbs, cement sidewalks and concrete gutters have already been constructed and are now to the official line and grade of the streets, as shown on Special Improvement Plans hereinafter referred to.

That all of the work aforesaid shall be done in accordance with and to the grades shown on Special Improvement Plans, Cross-sections and Profiles No. 109 on file in the office of the City Engineer of the City of Sierra Madre and in further accordance with Special Specifications for said work on file in the office of the City Clerk of said City, adopted by the Board of Trustees of the City of Sierra Madre by Resolution No. 190 of said City. Said Special Improvement Plans, Cross-sections and Profiles and Special Specifications are hereby referred to for full and detailed description of said proposed work or improvement, and for the description of the grade to which the work is to be done and are made a part hereof.

The said work or improvement, in the opinion of said Board of Trustees of said City, is of more than local or ordinary public benefit, and said Board of Trustees declares that the district to be benefited by said work or improvement, and to be assessed to pay the costs and expenses thereof, is described in said Resolution of Intention No. 191 to which said Resolution reference is hereby made for a description of said district.

That said Board of Trustees also determines and declares that serial bonds bearing interest at the rate of seven per cent (7%) per annum shall be issued to represent each assessment of twenty-five dollars ($25.00) or more remaining unpaid for twenty (20) days after the date of the warrant. Said serial bonds shall extend over a period ending nine (9) years from the second day of January next succeeding the fifteenth day of the next November following their date. Payments on the principal of unpaid assessments and interest shall be made by property owners to the City Treasurer and the same shall be disbursed by him, all as provided in the "Improvement Act of 1911," hereinafter referred to.

That the proceedings for the aforesaid improvement and for the issuance of said bonds shall be had and taken under and in accordance with an Act of the Legislature of the State of California designated and known as the "Improvement Act of 1911," approved April 7, 1911, and under all Acts supplementary thereto or amendatory thereof.

And thereafter, to-wit: On the 28th day of August, 1924, said Board of Trustees awarded the contract for said work to the lowest, regular, responsible bidder, to-wit:

To Pasadena Paving Co., at the prices named for said work in its proposal, on file, to-wit:

9.7 cents per square foot for oiled macadam paving and grading.

53 cents per lineal foot for cement curb.

17.9 cents per square foot for cement sidewalk.

22 cents per square foot for concrete gutter.

Sierra Madre, California, August 28, 1924.

L. DIETZ,
City Clerk and Ex-Officio Clerk of the Board of Trustees of the City of Sierra Madre.
51c52

Why ? do we go to sleep?

—because we permit the brain to become passive. Then the fatigue of the body overcomes it and produces unconsciousness. The use of

Puretest ASPIRIN TABLETS

brings peaceful sleep to many troubled with overtaxed nerves and pain.

Absolutely true aspirin, tablets so skillfully made that their beneficial action begins in 15 seconds. Highest purity, never irritate or burn.

One of 200 Puretest preparations for health and hygiene. Every item the best that skill and care can produce.

F. H. Hartman & Son
The Rexall Drug Store

DOLLAR DAY
Monday, Sept. 29
Seasonable Merchandise at 1/3 Less

UNION SUITS
Women's Union Suits, tight or loose knee, all sizes
2 for $1.00

Children's Underwear, high neck, long sleeve, pants are knee length, light weight, regular 50c
4 for $1.00

HOSE
Children's School Hose, black, brown or white, regular 35c
4 for $1.00

Women's made-to-fit silk Hose, in black, brown and white, not all sizes, regular $1.50
Sale Price $1.00

BUNGALOW APRONS
made of ginghams and percales, regular $1.25 to $1.69
Sale Price $1.00

KOTEX
12 pads to the box with one extra pad free with each box
2 boxes for $1.00

TOWELS
Turkish Towels, size 20x40
4 for $1.00

Comfort Challies, 36-in. wide in good assortment of patterns
5 yards $1.00

36-in. Unbleached Muslin, fine even weave
6 yards $1.00

32-in. Amoskeg Ginghams, extra good grade
4 yards $1.00

Windsor Crepes, big assortment of figures, regular 39c
4 yards $1.00

Figured Scrim for drapery, dark and medium colors
4 yards $1.00

36-in. Percales, best made, 80 count small stripes and checks, regular 35c
4 yards $1.00

35-in. Cretons, floral patterns, good assortment
4 yards $1.00

Ratine in mottled effects, regular $1.25 to $1.75 grade.
$1.00

36-in. Corduroy, all the good colors, $1.38 quality
$1.00

5 Kersting Court.
Black 85

J. F. SADLER & CO.

WHO GETS THE MOST FOR HIS MONEY?

THE FELLOW WHO BUYS HAPHAZARD—or the chap who puts his every-day purchasing on a business basis ?

THE LATTER, OF COURSE. He is the one who reads the advertisements and discovers just where he can buy what he wants. He is the one who realizes the great value of advertising when it comes to the important business of spending his hard-earned money.

The well-informed shopper ALWAYS HAS THE ADVANTAGE when it comes to stretching the dollars. And you can't possibly be up-to-date on the shopping news unless you make a practice of reading NEWS advertisements.

THE ADVERTISEMENTS SHOW YOU how to save money—and steps—and time. WATCH THEM CAREFULLY.

Anything that increases your purchasing power is WORKING HARD FOR YOU.

Make The News Advertisements Serve You Well—Read Them Regularly

SIERRA MADRE NEWS

Published by
THE SIERRA MADRE PRESS, Incorporated
Telephone Black 42
GEORGE B. MORGRIDGE, Managing Editor

Entered as second class matter at the post office at Sierra Madre, Calif., under the act of March 3, 1879

MODERN WAYS FOR MODERN DAYS

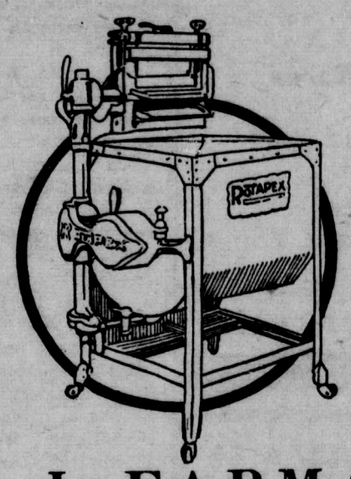

G. I. FARMAN
SIERRA MADRE ELECTRIC CO.
Authorized Rotarex Dealer
Opposite P. E. Depot Phone Main 120

Listening In While Touring In Northwest

Attorney Robert Mitchell has received a clipping from a Montana paper telling how Mr. and Mrs. W. R. Humphries of Sierra Madre keep in touch with the world while traveling through the northwest.

"Mr. and Mrs. W. R. Humphries of Sierra Madre, Calif., believe in keeping in touch with the world at all times. They are driving to Denver from Portland and have a radio-equipped car with a loud speaker attachment. The aerial is stretched over the top of the car and they have "listened in" on Calgary, Los Angeles and San Francisco while riding along Montana roads. The loud speaker is set up in the tonneau of the car and all that is necessary is to "tune in" and ride along and listen.

"The comparative low height of the wires makes it difficult to listen to very distant points, but these difficulties are overcome, they claim, when they hit some of the bumps in the Montana roads. They may be listening in on Los Angeles and get bumped off to Catalina Island. Mr. Humphries is a salesman and was formerly employed with the Hearst publications in England, having charge of the coronation pictures of King George and the funeral photographs of the late King Edward."

Mr. and Mrs. Carl Olsen of 98 East Central avenue, returned home on Sunday from their annual visit to their old home at Roland, Iowa. Mr. Olsen says in the course of visits throughout eastern Iowa and Southern Minnesota he found conditions generally improved somewhat as compared with what he observed on previous visits.

Mrs. E. A. Newton and daughters returned home Saturday after a visit of several months with relatives in Idaho Falls, Idaho, Mr. Newton having preceded them a few weeks. During the summer they enjoyed a motor camping trip through Yellowstone National Park.

PASADENA AMUSEMENTS

F. O. 833 **STRAND**
Shows: 1:15, 2:50, 3:30, 4:45, 6:20, 7:30, 9:15

RUDOLPH VALENTINO in
Monsieur Beaucaire

F. O. 2623 **FLORENCE** Shows 2, 3:30, 7, 9,

THE SEA HAWK

Adventure? Romance? Aye, my hearties! More glorious than e'er you dreamed of.

Phone Colo. 132 **RAYMOND**

The LADY *of the* SCARLET POPPY
A society drama with a luxurious South American setting

Evenings 8:20; Matinees Wed., Sat., and Sun.

Phone F. O. 3664 **EGYPTIAN** Shows 1, 3, 5, 7, 9

D. W. GRIFFITH Presents
AMERICA
A thrilling story by R. W. Chambers

Coogan Film To Be Shown At Arcadia

The Arcadia Theater has been taken over by Mr. Hess of Sierra Madre, the owner of the building, and will continue to be operated with a high class of films. One of the offerings for the coming week has turned out to be Jackie Coogan's most entertaining picture. Its title is "Little Robinson Crusoe," written especially for the little star by Willard Mack, who has let his imagination run rampant in working out a suitable story for Jackie.

Jackie takes the part of Mickey Hogan, orphaned son of a San Francisco police hero. He sets out from San Francisco on a tramp steamer bound for Australia to visit an aunt. When they reach the tropics a typhoon wrecks and sinks the ship, taking down all on board with the exception of Mickey and a black cat, who drift away on an improvised raft and strike the shores of a tropical isle.

Then come cannibals, and Satan, in all this demoniac glory, after he beholds the doings of little Robinson on the tropical man-eating isle, will hide his face in chagrin. For Jackie starts the ball rolling and keeps everyone busier than a vagrant pup with a pedigreed herd of fleas parking on him.

NOTICE INVITING BIDS

Bids are hereby invited for alterations to Public Library building in accordance with plans and specifications in hands of R. M. Finlayson, architect. Bids will be opened and considered by the Board of Trustees of the Public Library at 7:30 p. m., Oct. 1st, 1924, who reserve the right to reject any or all bids.

MAGGIE G. STEINBERGER,
49c51 Secretary.

NEWS WANTADS PAY

School Days

entitle every boy and girl to a

Good Watch

TUCKER'S
Jewelry and Art Shop
Red 184—18 W. Central

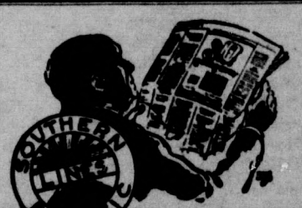

going away

for YOUR VACATION

Summer excursion fares are still in effect.

Spend your vacation days at one or several of California's delightful beach and mountain resorts.

Benefit by Southern Pacific summer round-trip weekend fares, sold until and including Sept. 28. 16-day return limit.

Or Southern Pacific season tickets, sold any day up to and including Sept. 30th; good until October 31st.

For courteous, accurate railroad information communicate with
F. S. McGinnis, Asst. Pass. Traffic Mgr., P. E. Bldg., Los Angeles, Cal.
G. E. MESECAR, Local Agent
Pacific Electric Station

Southern Pacific

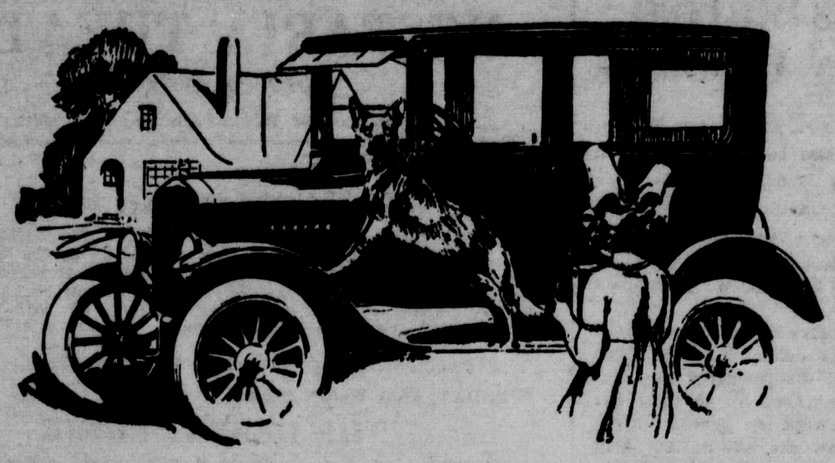

All-Year Utility at Lowest Cost

The Tudor Sedan body type—now widely popular—was created by the Ford Motor Company. Into it has been built all the utility that any light-weight closed car can provide. It is comfortable, roomy and convenient, easy to drive and park, and instantly adapted to varying weather conditions.

The Tudor Sedan
$590

Coupe - - $525
Fordor Sedan 685
Fully Equipped

Runabout - $265
Touring Car 295
Demountable Rims and Starter 65 extra
All prices f. o. b. Detroit

Ford Motor Company
Detroit

SEE THE NEAREST AUTHORIZED FORD DEALER

Ford
THE UNIVERSAL CAR

You can buy any Ford Car by making a small down-payment and arranging easy terms for the balance. Or you can buy on the Ford Weekly Purchase Plan. The Ford dealer in your neighborhood will gladly explain both plans in detail

CERTIFICATE OF FICTITIOUS NAME—ALTADENA BUILDING COMPANY

I, J. J. Low, do hereby certify that I am conducting a building and construction business at 334 E. Ventura Street, Altadena, County of Los Angeles, State of California, under the fictitious name of

ALTADENA BUILDING COMPANY

that I am the only person interested in said firm, and that I reside at said address, to-wit: 334 E. Ventura Street, Altadena, Los Angeles County, California.

In witness whereof, I have hereunto signed my name this 2nd day of September, 1924.

J. J. LOW.

State of California,
County of Los Angeles—ss.

On this 2nd day of September, 1924, before me, Robert Mitchell, Notary Public in and for said County and State, personally appeared J. J. Low, known to me to be the person whose name is subscribed to the within instrument and acknowledged to me that he executed the same.

In witness whereof, I have hereunto set my hand and affixed my seal the day and year in this certificate first above written.

(Seal) ROBERT MITCHELL,
Notary Public in and for said County and State.

Filed Sept. 23, 1924, L. E. Lampton, County Clerk, by G. S. Clarke, Deputy. (52c3)

NEWS WANTADS PAY

Call Black 42 for **News Wantads**

One time rate 10c a line.

Three times ordered in advance 20c a line.

Copy must be in by 5 p.m. Thursdays.

WATER-POWER ACT FAVORED

Arguments against the proposed state water and power act which appeared recently in the News, being appered recently in the News, being the official argument prepared by Senator Breed for the voters' manual. This week is presented a communication from A. F. Snell, who takes the other side of the argument as follows:

Dear Mr. Editor: Your plan of discussing the proposed amendments is a most excellent one. Too often we are called upon to take sides when we know little or nothing about them. I hope you will continue to bring them out. At present I do not even know what they are officially.

I understand, however, that "Water and Power" will be up again. To me this is a very important question. I am sure that in the time to come we will think of the men and women who are now trying to make a success of this movement not only as benefactors but as forerunners of the next higher phase of civilization.

With your permission I would like to state as briefly as I can why I think thus.

I take it as granted that none of your readers question the desirability of developing our water and power to the limit. The argument, therefore, can only be as to whether it is best to have it developed by the private corporation or by the public through the municipality, state or nation.

Lower Rates

I freely admit that it does not necessarily follow that because a power plant is publicly owned and operated that it can give the consumers cheaper rates. It costs from two to ten times as much to produce current in a small, isolated power plant as it does in a great interconnected super-power system. What I do claim is: Where the production cost is anywhere near equal, the publicly owned plant can and does deliver to the consumers by long odds cheaper than the private concern. Don't take my word for it simply, but figure it out for yourself.

In Los Angeles, Seattle and Tacoma, for instance, where the power is only partially owned by the public, the rates have been very materially reduced; and they are not asking permission to raise them. Los Angeles city, because of its public distribution, is saving to its citizens annually an amount about equal to what is paid in taxes. This fact, too, should be noted, the city is paying to a private company twice as much for additional power as its own is costing to produce.

Close Comparison

I am quite familiar with the Ontario, Canada, system. I have before me a list of rates in cities on both sides of the line using the same power source. On the American side the consumer pays from three to four times more than his Canadian neighbor.

In London, Ontario, where I used to live, the base rate is 1.9 cents per k. w. hour. The average family bill amounts to $1.34. Prior to the establishment of publicly owned hydro-electric this bill for 74 k. w. hours would have been $6.91, a monthly saving of $5.57 or $66.84 a year. Compare that with our Sierra Madre rates.

A good illustration of the difference between the two systems is shown in the lighting of the international bridge at Niagara. Forty-three dollars a month is the price paid to a private corporation for the American half, and eight dollars for the Canadian half, both using the same number of lights and the same amount of power.

In view of the facts can there be any question as to which is the more desirable system?

The Consumer Pays

In either case the consumer pays for everything. In the case of the private corporation, however, the consumer pays over and above the other a greater rate of interest on the bonds and all the dividends amount to. The thoughtful consumer will count in other items of expense which I do not mention.

We can easly understand why the "financial interests" and the stockholders who draw dividends are against public ownership for their corporation. I wonder if the small stockholder is really ahead in the end. I would say, if he is a consumer, he would have to have about four shares to break even—that is to say, he would be simply taking it out of one pocket and putting it into another. Figure it out for yourself, my shareholder friend. Charge yourself with the difference in the rate which you are paying as a consumer—7, 8 or 9 cents—whatever it may be at the present time, and, say, 2 cents or less which others are paying under public ownership.

You may notice that I have made my appeal solely to the material interests of your readers. This is not the motive, however, that moves me to an interest in public ownership.

I am sorry to impose on you thus much, and will not try to explain further except to say that anything that concerns our relations with our fellow men must, necessarily, have a spiritual value also.

Thanking you for this opportunity,
A. F. SNELL.

The Landscape Garden

EVERYTHING in the way of plants to beautify your grounds. We are at your service to make suggestions or give estimates for the planting, etc.

WE DELIVER

Ward Nursery
Mt Trail & Laurel Aves
Phone Blue 29

STRAIGHT FROM THE HEART—

THAT describes the messages borne by those beautiful framed mottoes and the big assortment of greeting cards we carry to suit all occasions. When you are looking for a gift, this is the place to come. The Pohlson line in the handsome "silver stripe" boxes with appropriate card enclosed will solve your problem.

WOODSON F. JONES

Main 182—31 N. Baldwin

FREE—FREE—FREE

Main Street Station, Los Angeles

Barbecue—Horse Races
AND
GRAND CELEBRATION
AT
TOWN OF TEMPLE
SUNDAY, SEPT. 28

MUSIC BY

Pacific Electric Band

AUSPICES—TEMPLE CHAMBER OF COMMERCE
Take Pacific Electric Alhambra-Temple Line Trains from

COLONIAL THEATRE
Monrovia, California
During Summer Months First Show at 7:15; Second, 9:00 P. M. Saturday and Sunday Shows Start at 6 P. M.

Sunday and Monday, Sept. 28 and 29—

"THE TURMOIL"

By Booth Tarkington. With an extraordinary cast, including GEORGE HACKATHORNE, ELEANOR BOARDMAN, EILEEN PERCY, EMMETT CORRIGAN, PAULINE GARON, WINTER HALL. A big creamy slice of up-to-the-minute American society and business life with a crash and a smash in it.

"A PERFECT 36"—Comedy.

Tues., Wed., and Thurs., Sept. 30 and Oct. 1 and 2—

Crowned as the greatest epic of movie history. Directed by the man who made "The Birth of a Nation." D. W. Griffith presents

"AMERICA"

A thrilling story of love and romance by Robert Chambers. See the heart-shaking ride of Paul Revere—the most famous dramatic scene in the country. See Morgan's Riflemen, the wild riding Virginians—immortal lovers on horseback, who saved the day for General Washington, and routed America's most astonishing villain. Ride with them—thrill with them—love with them—dazzling romance—mad adventure. With Carol Dempster, Neil Hamilton, Lionel Barrymore, Charles Mack, and a company of 30,000.

AESOP'S FABLES.

Friday and Saturday, October 3 and 4—

Here's a rollicking all comedy bill—it will never be equalled at the Colonial in many a day. If you like to laugh invest with us.

LARRY SEMON, in

"THE GIRL IN THE LIMOUSINE"

Here's your chance to laugh, chuckle and thrill! The comedy king in his longest hit and easily his biggest. You've never seen Larry so funny—so many daredevil stunts—so many big scenes and situations.

INTERNATIONAL NEWS.

LLYOD HAMINTON in "GOING EAST"—Comedy.

Arcadia Theater

On Huntington Drive between Santa Anita and First Ave.

Friday and Saturday, Sept. 26 and 27—
Featuring Ethel Clayton, in
THE REMITTANCE WOMAN
Seekers of thrills are promised a rare treat in this, her most breathless whirl of baffling mystery.

Sunday and Monday, September 28 and 29—
CLAIRE WINDSOR and ROBERT ELLIS, in
"FOR SALE"
A scathing indictment of marriage customs of modern high society that barters its daughters as wives to wealth and position. A First National picture.

Tuesday and Wednesday, Sept. 30 and Oct. 1—
JACKIE COOGAN, in
LITTLE ROBINSON CRUSOE
Undoubtedly little Jackie's greatest picture. Its thrills, laughter and tears hold you from beginning to end.

KINDERGRAMS AND COMEDIES NIGHTLY

SERVICE
PLUS
COMFORT AND SAFETY

1115 Miles of Standard Gauge Track, closely connecting practically all important Southland cities with—

CONVENIENT, DEPENDABLE and ECONOMICAL Service

Many delightful Week-End Trips to Beach and Mountain Resorts, Parks and Picnic-Grounds may be made via our lines

Ask Agents or Information Bureaus concerning Fares and Train Schedules

Pacific Electric Railway

O. A. SMITH, Passenger Traffic Manager, Los Angeles

Largest Pencil Plant

The largest pencil factory in the world is in the German city of Nuremberg, which has been the great center of the pencil-making industry since 1760.

Flustered by Honor

Jud Tunkins says the average man feels so important when you ask him to sign a petition that he reaches for his fountain pen without stopping to read it.—Boston Transcript

Thousands Are Regaining Health Through the natural healing science of Chiropractic

The results after a fair trial test will also convince you what a properly Readjusted Nerve Mechanism will do in bringing Health and Vitality to your Ailing Parts.

Don't allow doubt and prejudice keep you from a Health System which gives such remarkable results to those seeking its aid.

Phone or call for a free consultation

Dr. Fannie I. Medow
Chiropractor

38 N. Auburn — Phone Black 125
Office hours—10-12; 2-5; Fridays, 10-1 p. m. and by appointment

Men's Wear!

Bargains

Hosiery for men, women and children
Underwear for men and boys
Hiking
Work Clothes for men and boys
Dress Pants for men
Shirts, Collars, Ties for men and boys
All at less than Los Angeles Prices
Pressing and Cleaning

Open Evenings

SIERRA MADRE BARGAIN STORE

MAX SILVERMAN

Blue 184 — *20 W. Central*

Your Poultry

By Howard J. Curtis

That same old question, "How can I get more eggs?" confronts us again or should I say confronts always. During the coming fall and winter months one method of increasing egg production that will be followed a lot is the use of artificial illumination.

There is no magic about artificial illumination that increases egg production. It does not force hens to lay but it does lengthen the short days of fall and winter and enables the hen to eat enough feed to maintain herself and supply a surplus for the manufacture of eggs. Through the proper use of lights egg production can be materially increased. Hens will respond to lights in from eight to ten days immediately following their application and will increase production over unlighted birds from 50 to 100 per cent. When not used for breeding all hens should be lighted. Flocks under lights are in better physical condition and are more resistance to disease than are unlighted ones. It is more profitable to light pullets than to light yearlings or two-year-old hens although both of the latter class will respond well if they have not been under lights before. Lighting yearlings or older hens changes the time of moult but does not materially influence the moulting of the pullets. Because of their effect in lengthening the feeding time with the consequent greater consumption and assimilation of proteins, lights will help to grow feathers and also help the birds to regain their weight and get back to producing condition.

Lights should be started on pullets between October 1 and November 1 and should not be turned off until the hours of daylight of the normal day have caught up with the artificial day. Between twelve and thirteen hours of working day are sufficient for pullets.

When hens are under lights, it is best to start the lights at such time that during the day the birds will be given fourteen hours of light and ten hours of darkness. Be very careful not to stop the lights too early as to do so may throw the flock out of condition and force an early spring moult. The period of use should be cut down gradually, the change being not more than ten minutes per day.

Morning lights are generally considered superior to evening lights or a combination of morning and evening lights. However, there may be points in favor of the "evening lunch" as it is termed by some, so at another time I will go into this method further.

When electric lights are used, one 40-watt lamp to every two hundred square feet of floor space seems to give the best illumination. The lamps should be placed in position so as to throw light under the dropping boards as well as above and also to illuminate the feed hoppers and water. To be most efficient the lamps should be backed by reflectors which may be made of bright tin or light galvanized iron painted with two or three coats of aluminum paint.

A good automatic alarm clock placed so that when the alarm goes off the winding key presses or pulls the switch in by twisting a strong cord around itself will save you from crawling from between the warm covers too early in the morning to turn the lights on.

Folks, it is late in the evening and I have come into Editor Jones' office to have a little quiet time to write these lines for you. However, there is quite a gathering here and every one is talking about the barbecue which not only makes me hungry but really takes my mind off of chickens.

"A touch of frost in the air, but You should Care," says Kaptain Klean.

GET out your winter things and send them here. And in a short time they will be returned to your home alive with style and well worth your wearing. It's a saving service.

Folks who look into the future with a confident smile believe in our cleaning service. They dress better for less and this service of sure cleanliness they bless.

SIERRA MADRE TAILORS
W. E. CRAIG
Blue 194 — 14 W. Central

Bobbed Hair Was Started In Colonies

A Boston girl, Miss Louise Thompson, began the bobbed hair fashion back in the romantic exciting days when is laid the story of D. W. Griffith's thrilling entertainment "America," his latest film to be shown at the Colonial Theatre, Monrovia, next week.

Private letters of that day tell the story of the defiant little brunette who shocked the powdered respectability of that time by shearing her hair which swept her knees as a defiance to show she was an American girl and would dress as she pleased.

Style then came directly and severely from London. Every woman and nearly every man powdered the hair. When the Americans decided they were a nation rather than a colony, English merchants refused to ship articles to the American trade. Miss Thompson was one of the prominent young women of Boston who was unable to get powder for her hair. And since she was unable to powder it in prevailing style, she announced she was "cutting my hair short, man fashion, and I hope every American girl does it, to show the world we mean to be independent."

With that sensational example, the girls gradually cast aside much of the rigidity of English fashions in dress, introducing simple gowns and homespun wraps. Social historians agree that this romantic period marked the beginning of the modern woman.

Aid to Prospectors

In prospecting for ore miners often look for certain plants which are said to grow in soil where mineral deposits can be found

Indolence Tires

Time, with all its celerity, moves slowly on to him whose whole employment is to watch its flight.—Johnson.

'Nuff Said

It is hard to describe an Atchison man, except to say that his fishpole reel is always bright and shiny, while his saws are always dull and rusty.—Atchison Globe.

Birds Forced to Fast

In cold weather the birds' greates enemy is the length of the night, which means a long fast for the day-feeding kinds.

SAVE BOTH
FISH and POWER
VOTE NO
On Initiative Measure
Number 11
Election November 4.

Right Here at Home!
WISTARIA THEATRE
Sierra Madre

Program for Week Beginning Sept. 27th

SATURDAY AND MONDAY—
THE GALLOPING FISH
FORD STERLING, LOUISE FAZENDA and SIDNEY CHAPLIN. Comedy extraordinary. Ran six weeks in the city. Noah's ark turned loose. A timid bridgroom with his diving Venus and a slippery seal; thereby hangs the tale of 24 hours of side-splitting, mirthful adventures. A comedy that gallops off with all the honors of the biggest laugh of the year. "Come on in, the water's fine."
Eleventh chapter of THE SANTA FE TRAIL.

TUESDAY AND WEDNESDAY—
THE DESERT SHEIK
One of A. Conon Dayle's stories. Doyle is our most thrilly writer. and his books are widely read. A tale of love, mystery, passion and treachery in the land of King Tut. If you can't go to Egypt, come and take a trip up the Nile; see the Sphinx and the Pyramids—real, not made up. A worth-while travel trip.
Eleventh episode of the TELEPHONE GIRL. An auto race, FASTER, FOSTER!

THURSDAY AND FRIDAY—
RIDE FOR YOUR LIFE
HOOT GIBSON. Hoot has appeared in many roles but does his best work in his natural element, "Aboard a Horse." He wore the world champion belt when he signed his first movie contract, you know, and is at Pendleton, Oregon, now making a big picture with the famous Pendleton Round-Up and Rodeo. You are sure to like him in this thrilling Western.
COMEDY.

SATURDAY AND MONDAY—
THE GIRL OF THE LIMBERLOST
Gene Stratton Porter's best book. A great picture and brand new.

COLD WEATHER IS HERE—SEE US FOR
Coal—Wood—Briquets
PRICES RIGHT—PROMPT DELIVERY
Elkin feed and Fuel
Black 22 — 43 North Baldwin

TIRE SALE
Converse Cords
Sunday, Sept. 28, to Sat., Oct. 4
Come in and look over our big shipment just received

CORD SALE PRICES:
30x3 at $9.75 31x4 at $12.50 32x4 at $19.50
33x4 at $20.00 34x4 at $21.00

Tubes $1.50 up

Free Tire Cover with each set of tires

ASK ABOUT OUR FREE OIL OFFER

Wistaria Service Station
42 North Baldwin

72 Stores — **Chaffees** "WHERE CASH BUYS CREDIT" — 72 Stores

Wisconsin Longhorn Cheese, lb. 30c
Chaffee's Bread, 24-oz. loaf 10c

CANDY SPECIAL
SATURDAY ONLY
Elva Chocolate Wafers, lb. 29c
Sold everywhere at 40c to 50c lb.

SPECIAL FOR ONE WEEK
WESSON OIL
Pints ..... 23c Quarts 45c

Tomorrow your last day at this price
Honey Brand Hams, whole or half 30c
Honey Brand Bacon, whole or half 39c

Libby's Sliced Pineapple, No. 2½ can .. 30c

Ball Mason Fruit Jars, qts. per doz. 72c

SPECIAL for Saturday Only
Bellflower Apples 7 lbs. for 25c
Fresh No. 1 Tomatoes 5 lbs. 25c

MEATS
Honey Brand Hams, half or whole, per lb. 30c
Honey Brand Bacon, half or whole, per lb. 39c
Sliced Bacon, half lb. pkg. 25c
Sliced Bacon, 1-lb. pkg. 49c
Rib Boil 10c
Lean Beef Stew 12 1-2c
Pot Roast 15-17c
Rump Roast 20-25c
Rib Roast 25-30c
Lamb Stew 10c
Shoulder Lamb 25c
Legs Lamb 35c
Pork Sausage 25c
New Kraut, 10c lb.; 3 for 25c

Avocado Men Will Consider New Varieties

Emphasizing the importance of the study of avocado varieties for the rapidly developing avocado industry in Southern California in planning work for the coming year, the California Avocado association has announced its new variety committee, according to Dr. J. Eliot Coit, president of the organization. The chairman of this committee is Knowles Ryerson, Farm Advisor of Los Angeles county; the other two members are Roy Cole and T. G. Sutherland of Whittier.

The committee plans to make close field observations of new varieties, as well as the behavior of older varieties in the different avocado districts of Southern California.

Those who have new varieties which they wish to bring to the attention of the variety committee should leave at least three average specimens with George W. Hodgkin, secretary-manager of the Avocado association and exchange, at 1405 E. Eighth street, or they may be left at the office of the Farm Advisor, 202 North Broadway, Los Angeles.

Mr. E. J. Murphy of the Valley Feed and Supply Co., who for the past year lived on the ranch owned by Mr. Chamberlain at Broadway and Encinitas, rented the Munhall ranch home north of Temple and he and Mrs. Murphy's parents, Mr. and Mrs. Rice, have moved there. They are very enthusiastic about this vicinity, as most people are who are fortunate enough to live here.

NOTICE OF FORECLOSURE SALE

Sheriff's Sale No. 125809.
Order of Sale and Decree of Foreclosure and Sale.
Emma F. Curtis, Plaintiff, vs. Florence M. Herrington and Fred G. Herrington, husband and wife, Defendants.

Under and by virtue of an order of sale and decree of foreclosure and sale, issued out of the Superior Court of the County of Los Angeles, of the State of California, on the 27th day of August, A. D. 1924, in the above entitled action, wherein Emma F. Curtis, the above named plaintiff, obtained a judgment and decree of foreclosure and sale against Florence M. Herrington and Fred G. Herrington, husband and wife, defendants, on the 30th day of July, A. D. 1924, for the sum of Four Thousand Five Hundred Fifty-Two and 84-100 ($4552.84) Dollars Gold Coin of the United States, which said decree was, on the 31st day of July A. D. 1924, recorded in Judgment Book 561 of said Court, at page 173, I am commanded to sell all that certain lot, piece or parcel of land situate, lying and being in the City of Sierra Madre, County of Los Angeles, State of California, and bounded and described as follows:

PARCEL 1:
Lots One Hundred Fifty-two (152), One Hundred Fifty-three (153), One Hundred Fifty-four (154), One Hundred Fifty-five (155), One Hundred Fifty-six (156), One Hundred Fifty-seven (157), One Hundred Fifty-eight (158), One Hundred Fifty-nine (159) and One Hundred Sixty (160) of Tract number Twenty-four Hundred Fifty-six Sheet No. 2, as per Map recorded in Book 24, Page 37, of Maps, in the office of the County Recorder of said County.

PARCEL 2:
Also Lots One Hundred Sixty-one (161) and One Hindred Sixty-two (162) of tract number Twenty-four Hundred Fifty-six, Sheets Nos. 1 and 2, as per Map Recorded in Book 24, Pages 36 and 37, of Maps, in the office of the County Recorder of said County.

PARCEL 3:
Also Lots Four Hundred Two (402), Four Hundred Three (403), Four Hundred Four (404) and Four Hundred Five (405) of Tract number Twenty-four Hundred Fifty-six, Sheet No. 3, as per Map recorded in Book 31, Page 55 of Maps, in the office of the County Recorder of said County.

PARCEL 4:
Also those portions of Lots Four Hundred (400) and Four Hundred One (401) of said Tract number Twenty-four Hundred Fifty-six, Sheet No. 3, described as follows: Beginning at the most northerly corner of said lot Four Hundred One (401); thence along the Westerly lines of said Lots, South 20 deg. 19 min. 30 sec. West, seventy-nine and thirteen hundredths (79.13) feet to the north west corner of the parcel of land conveyed to Rose Masselink by Deed recorded in Book 6680, Page 327, of Deeds, Records of said County; thence along the northerly line of said land of Masselink, South 89 deg. 14 min. East forty-seven and seventy-five hundredths (47.75) feet to an angle in said line in the easterly line of said Lot Four Hundred (400); thence along the North Westerly line of said land of Masselink, North 26 deg. 04 min. East, thirty-five and thirty-five hundredths ($5.35) feet to a point in the East line of said Lot Four Hundred One (401); said point being distant North 39 deg. 34 min. West fifty-eight (58) feet from the most Easterly corner of said Lot Four Hundred One (401); thence along said North Easterly line of Lot Four Hundred One (461), North 39 deg. 34 min. West, fifty-six and nine hundredths (56.09) feet to the point of beginning.

EXCEPTING all oil, gas, water and mineral rights in or under Parcels 1, 2, 3 and 4, except that portion of Lots One Hundred Fifty-seven (157), Four Hundred (400), Four Hundred One (401), Four Hundred Two (402), and Four Hundred Three (403), described in the Deed from Chas. S. Mann, et ux, to H. E. Lyon, recorded in Book 6680, Page 33 of Deeds, Records of said County.

Together with the tenements, hereditaments and appurtenances hereunto belonging, or in any wise appertaining.

Public notice is hereby given That, on Monday, the 29th day of September, A. D. 1924, at 12 o'clock M. of that day in front of the Court House door of the County of Los Angeles, Broadway entrance, I will, in obedience to said order of sale and decree of foreclosure and sale, sell the above described property, or so much thereof as may be necessary to satisfy said judgment, with interests and costs, etc., to the highest and best bidder, for cash Gold Coin of the United States.

Dated this 5th day of September, 1924.
WM. I. TRAEGER,
Sheriff of Los Angeles County.
By W. D. Gilman, Deputy Sheriff.
HARRY LYONS, Plaintiffs Attorney.
(49-52c)

Baker's Dozen

"How many children have you?" a woman was asked at the County court. Woman—"What they used to call a baker's dozen, which makes me a very good baker's customer."—London Tit-Bits.

Extremes in Men

Some men are so covetous as if they were to live forever, and others so profuse as if they were to die the next moment.—Aristotle.

RESOLUTION OF INTENTION NO. 212

A RESOLUTION OF THE BOARD OF TRUSTEES OF THE CITY OF SIERRA MADRE DECLARING ITS INTENTION TO IMPROVE BONITA AVENUE AND A PORTION OF HERMOSA AVENUE IN THE CITY OF SIERRA MADRE AND DECLARING SAID WORK OR IMPROVEMENT TO BE OF MORE THAN LOCAL OR ORDINARY PUBLIC BENEFIT AND DESCRIBING THE DISTRICT TO BE BENEFITED BY SAID WORK OR IMPROVEMENT AND TO BE ASSESSED TO PAY THE COSTS AND EXPENSES THEREOF AND DETERMINING THAT SERIAL BONDS SHALL BE ISSUED TO REPRESENT SAID COSTS AND EXPENSES AND FIXING A TIME AND PLACE FOR HEARING OBJECTIONS TO SAID WORK OR IMPROVEMENT OR TO THE EXTENT OF THE DISTRICT TO BE ASSESSED OR BOTH.

The Board of Trustees of the City of Sierra Madre do resolve as follows:

SECTION 1: That the public interest and convenience require and that it is the intention of the Board of Trustees of the City of Sierra Madre to order the following street work and improvement to be done, to-wit:

That

BONITA AVENUE

between the central line of Baldwin Avenue, and the Easterly line of Hermosa Avenue, including all terminations with terminating streets and alleys be improved by certain grading and by the construction of certain two (2) inch oiled macadam pavement, cement curbs, reinforced concrete covers on existing culverts and laterals, extensions of said laterals, and concrete gutters.

That

HERMOSA AVENUE

between a line parallel to and distant 8.5 (eight and five-tenths) feet northerly from the South line of Central Avenue, and the North line of Live Oak Avenue, including all terminations with terminating streets and alleys be improved by certain grading and by the construction of certain two (2) inch oiled macadam pavement, cement curbs, cement sidewalks, reinforced concrete culverts and concrete gutters, except where cement curbs, cement sidewalks and concrete gutters have already been constructed and are now to the official line and grade of the streets, as shown on Special Improvement Plans hereinafter referred to.

SECTION 2: That all of the work aforesaid shall be done in accordance with and to the grades shown on Special Improvement Plans, Cross-sections and Profiles Nos. 118 and 119 on file in the office of the City Engineer of the City of Sierra Madre and in further accordance with Special Specifications for said work on file in the office of the City Clerk of said City, adopted by the Board of Trustees of the City of Sierra Madre by Resolution No. 211 of said City. Said Special Improvement Plans, Cross-Sections and Profiles and Special Specifications are hereby referred to for full and detailed description of said proposed work or improvement, and for the description of the grade to which the work is to be done and are made a part hereof.

SECTION 3: That said contemplated work or improvement in the opinion of the Board of Trustees of said City of Sierra Madre is of more than local or ordinary public benefit, and said Board of Trustees hereby makes the expense of said work or improvement chargeable upon a district, which district said Board of Trustees hereby declares to be the district benefited by said work or improvement and to be assessed to pay the costs and expenses thereof; which said district is bounded and described as follows:

All that portion of said City of Sierra Madre included within the following described exterior boundary line, to-wit:

Beginning at the intersection of the production Northerly of the West line of Hart's Subdivision, as per map recorded in Book 14, Page 5, Miscellaneous Records, Los Angeles County, California, with the Northerly line of Central Avenue; thence Easterly along said Northerly line of Central Avenue, to an intersection with the Northerly production of the of the Easterly line of Lot No. 17, of the N. H. Hosmer's Subdivision, as per map recorded in Book 12, Page 81, Miscellaneous Records, Los Angeles County, California; thence Southerly, along said production and said Easterly line of said Lot No. 17 to the Southeast corner of said Lot No. 17, thence Easterly along the Northerly line of Lot No. 16, in the said Subdivision to the Northeast corner of said Lot No. 16; thence Southerly in a direct line to the Southeast corner of said Lot No. 16; thence Southeasterly in a direct line to the Northeast corner of Lot No. 1, Block Y of Hosmer's Subdivision, as per map recorded in Book 10, Page 14, Miscellaneous Records, Los Angeles County, California; thence Southerly in a direct line to the Southeast corner of said Lot No. 1; thence Easterly along a line parallel to, and distant 250 feet Northerly from, the Northerly line of Bonita Avenue, and the Easterly production of said line, to an intersection with the Easterly line of Baldwin Avenue; thence Southerly along said Easterly line of said Baldwin Avenue to an intersection with the production Easterly of a line distant 250 feet Southerly from, and parallel to the Southerly line of said Bonita Avenue, thence Westerly in a direct line to the Northeast corner of Lot No. 24, Block Z, of the said Hosmer's Subdivision; thence Southerly along the Easterly line of said Lot 24, and said Easterly line produced Southerly to an intersection with the Southerly line of Live Oak Avenue; thence Westerly along said Southerly line of Live Oak Avnnue, to its intersection with the Southerly production of the Westerly line of Lot 72, of Hart's Subdivision as per map recorded in Book 14, Page 5, Moscellaneous Records, Los Angeles County, California; thence Northerly along the Westerly Boundary line of said Hart's Subdivision, and said Westerly line produced, to the point of beginning; excepting from said district any portion of any public street or alley which may be included therein.

The above description is general only. A map of said district indicating by a boundary line the extent of the territory included in the proposed district, Numbered 120 adopted by the Board of Trustees by Resolution No. 211 on Thursday, the 11th day of September, 1924, is on file in the office of the City Engineer of said City. Reference is hereby made to said map for a further, full and complete description of said assessment district. The said map on file shall govern for all details as to the extent of the said assessment district.

SECTION 4: The said Board of Trustees also determines and declares that serial bonds bearing interest at the rate of seven (7) per cent per annum shall be issued to represent each assessment of Twenty-Five (25) Dollars or more remaining unpaid for twenty days after the date of the warrant. Said Serial bonds shall extend over a period ending nine (9) years from the second day of January next succeeding the fifteenth (15) day of the next November following their date. Payments on the principal of unpaid assessments and interest shall be made by property owners to the City Treasurer and the same shall be disbursed by him, all as provided in the said "Improvement Act of 1911."

SECTION 5: Notice is hereby given that on Thursday, the 9th day of October, 1924, at the hour of 7:30 o'clock P. M. of said day, in the Council Chambers of the Board of Trustees of said City of Sierra Madre in the City Hall of said City, located in Room F, Kersting Court in said City, any and all persons having any objections to said proposed work or improvement or to the extent of the District to be assessed, or both, may appear before said Board of Trustees, and show cause why said proposed improvement should not be carried out in accordance with this resolution.

SECTION 6: All the proceedings for the aforesaid improvement and for the issuance of said bonds shall be had and taken under and in accaccordance with an Act of the Legislature of the State of California, known and designatd as the "Improvement Act of 1911," approved April 7, 1911, and under all Acts supplementary thereto or amendatory therof.

SECTION 7: The Superintendent of Streets shall immediately post or cause to be posted conspicuously along the line of said contemplated work or improvement and along all of the open streets within the district liable to be assessed, notices of the passage of this Resolution in the manner and form required by law.

SECTION 8: The Clerk shall certify to the passage of this Resolution and shall cause the same to be published twice in the Sierra Madre News, a weekly newspaper published and circulated in said City of Sierra Madre and hereby designated for that purpose.

Adopted and approved this 11th day of September, 1924.
J. D. SPARKS,
President of the Board of Trustees.
(Seal)
Attest:
City of Sierra Madre,
State of California—ss.

I, L. Dietz, City Clerk of the City of Sierra Madre, do hereby certify that the foregoing Resolution of Intention was duly adopted by the Board of Trustees of the City of Sierra Madre, State of California, and signed by the President of said Board, at a regular meeting thereof, held on the 11th day of September, 1924, by the following vote, to-wit:

Ayes: Trustees Porter, Topping and Sparks.
Noes: None.
Absent: Trustees Bacon and Karicofe.
(Seal)
L. DIETZ,
City Clerk.
51c52

Ailanthus Wood

The forest products laboratory says that recent experiments have shown that the wood of ailanthus can be made into a good grade of book paper. The wood gives a high yield of pulp, bleaches easily and can be used for book, lithograph and writing paper. The ailanthus, otherwise known as the tree of heaven, grows rapidly. In some places it is said to produce tons of wood to the acre every three years.

Not the Same Points

Meteorologists talk about the dew point, which means the temperature of saturation, when the water vapor in the air condenses to a liquid or solid state. The dew point in a man comes when his thought is made solid by action—when he does it himself.

Grateful State

As a tribute to the services of its attorney general, Luther Martin, a victim of paralysis, Maryland through its legislature in 1822, imposed on every lawyer an annual fee of $5 for Martin's benefit.

TRY ROUGH DRY

15 Pieces 75 Cents; Additional 3 Cents a Piece
Flat Pieces Ironed; Garments Rough. Also Finish Work and DRY CLEANING

Troy Laundry Service
ROY EDWARDS, AGENT
Red 42 Langley's Barber Shop 11 Kersting Court

Everything Is Suitable

in the chapel; it is arranged for funeral services and naturally functions in that capacity better than any makeshift arrangement. The funeral chapel is becoming more and more the accepted place from which to hold the services.

We have a very fine chapel which we place freely at the disposal of all we serve.

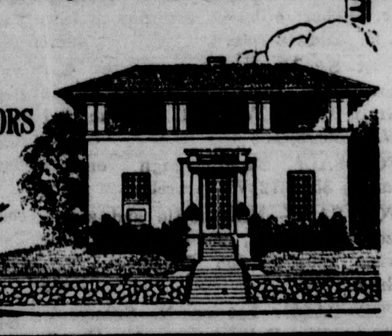

GAY FUNERAL PARLORS
Ray A. Grant-Mgr.
Phone Main 93
"Lady Assistant"

BERGIEN & CABOT
Funeral Directors

Phone Main 27 304 West Central

Professional Directory

W. D. TILLER
Dentist
Hours 8:30-12; 1:30-5
Office closed on Fridays
Main 186 71 N. Baldwin

LLOYD L. KREBS, M. D.
Sierra Madre Office, 90 E. Central
11 to 1:00 Phone Main 60
Phone Colo. 630
Pasadena Office, 461 E. Colorado

F. P. MILLER, M. D.
Practice limited to diseases of the Lungs and Throat
Appointments made at any time.
Call Main 216

E. L. JACKSON, M. D.
Office and residence 55 N. Auburn Ave.; phone Main 181.
Hours 10 to 12 and by appointment

GILBERT S. BOVARD, M. D.
Hours 10-12-30
Office 8 N. Baldwin phone Main 160
Residence 159 W. Montecito Ave.
Phone Black 47
Secretary's residence phone Blue 26

GEO. W. GROTH, D. O., M. D.
Also MARY GROTH, D. O.
Office: Sierra Madre Hospital
122 N. Baldwin Ave.
Calls answered day or night
Phones: Blue 144; (res.) Blue 73

Harry J. Powers, M.D.
Special Attention to Chest Conditions
Hours 10-12, 2-5 & by appointment
Office & residence 65 N. Baldwin
Phone Main 206

MAY CULBERTSON LAIDLAW
Osteopathic Physician
Hours by appointment
Office and Res., 83 N. Sunnyside
Phone Green 43

FANNIE I. MEDOW
CHIROPRACTOR
NATURE CURE DIETETICS
Hours: 10-12; 2-5; Fridays 10-1
and by appointment
Black 125 38 N. Auburn Ave.

Saint-Cyr Sanitarium
Treatment consists of the Fast Cure and Milk Diet
No tubercular cases received
140 S. Hermosa; phone Green 166

TRANSFERRING AND MOVING
Correct prices guaranteed
Elkin Feed and Fuel
Phone Black 22——43 N. Baldwin

OSCAR RASBACH
Piano Pupils Accepted
Leschetizky Method
MONDAY AND THURSDAY
Phone Green 168
Res. 363 Sycamore Place

Private Kindergarten
Along Montessori Lines
MISS VINVELA CUMMIN
—terms $7 a month
Red 202 94 E. Laurel

EDNA STAPLES YERXA
LIFE INSURANCE
Pacific Mutual—"It pays 5 ways"
Phone Blue 129

Robert M. Finlayson
Architect
Green 24 31 Suffolk

Guaranteed Septic Tanks Last Forever
D. & J. BUCHAN
Exclusive Agents for "Hygi-Sept" Septic Tanks
Green 24 31 Suffolk
Blue 207—130 East Montecito

JESSIE WARD
LANDSCAPE GARDENER
Plans Furnished—Work Superintended or taken by contract
Call Ward Nursery, Mt. Trail and Laurel; Phone Blue 29

FRANKLIN BIEDERMAN
Registered Professional Civil Engineer in Municipal Engineering. City Planning, Management, Investigations, Surveys, Reports, Cost Accounting for Economics, Water Works, Light and Power Plants, Sewage, Roads, Streets.
Sierra Madre, California

Spirella Corsets
Attractive New Models
For demonstration phone Green 173
Eleanor Bayne
110 E. Mira Monte

Moving and Transfer
Satisfaction guaranteed. Right prices on short or long trips.
Sierra Madre Feed & Fuel
Main 50 97 E. Montecito

Phone Green 153—50 E. Grand View Avenue, Sierra Madre
FRONA V. CLARKE
Pianiste and Teacher
Studio 2117-7th Ave., Los Angeles
Phone EMpire 5013

Try Our Wantads for Results

The L. W. Blinn Lumber Co.
HIGH GRADE BUILDING MATERIAL
Rough Lumber, Finish Lumber, Cement, Lath, Plaster Wall Board, Sash, Doors, Roofing, Hardwood Floors Laid
FREE PLAN SERVICE
Main 23 East Montecito Ave.

STABILITY

GENERAL BANKING
BUSINESS TRANSACTED
TRAVELLER'S CHECKS ISSUED
4% PAID ON TERM DEPOSITS
SAFE DEPOSIT BOXES FOR RENT

Total Resources $582,022.50
Capital Stock $40,000 Surplus $18,000

OFFICERS AND DIRECTORS
H. E. ALLEN, Pres. C. S. KERSTING, Vice Pres.
W H. INGRAHAM, Cashier M. F. SEELEY, Asst. Cashier
C. W. YERXA C. W. FORMAN F. H. HARTMAN
CHAS. S. KERSTING H. E. ALLEN

Sierra Madre Savings
COMMERCIAL

NORRIS
ESTABLISHED 1887

VALLEY MAID ICE CREAM
The Standard of Quality and Purity
Phone orders given careful attention

Jevne's Sunniland Bread
The large 24-oz. loaf, several kinds at this low price 10c
White, sandwich, graham, whole wheat

SPECIAL FOR ONE WEEK
Heinz Apple Butter
One of the 57 Varieties
2-lb. glass jar, special one week...49c

CORK PLATE MATS
Imported compressed cork table mats, blue Dutch designs, strong, durable, sanitary, can be washed
6-inch round 15c
6x9 inches oval 20c
6x9 inches oblong 20c

Special Bargain for One Week
PURE ALUMINUM
Coffee Percolators
Highly polished outside, sun-ray finish inside
1½ quarts, 6 cups, special 1 week 89c

Chic Bobbed Hair Combs
Silk soutache braid in colors to match cases, each, ... 15c

THE MARVEL
Water Waver Combs
Imported comb that creates a perfect wave for bobbed hair
10c each

SPARTAN Self-Serve Bargain Department
No Phones, No Charge Accounts, in this Department

Special Saturday Only
Pure Cane Sugar, 10 lbs. for 79c
Limit 10 lbs. to a customer

SOME OF OUR REGULAR SELF-SERVE PRICES

EASTER BRAND FRUITS—
Yellow Cling Paches, No. 2½ can..... 21c
Yellow Freestone Peaches, No. 2½ can..... 27c
Bartlett Pears, No. 2½ can 27c
Peeled Apricots, No. 2½ can 23c
Del Monte Seeded Raisins 10c
Dromedary Golden Dates 20c
Maine Sugar Corn, No. 2 can 18c
Newmark's Extra Shoepeg Corn 20c
Newmark's Extra Red Kidney Beans 16c
Everyday Sardines, large oval can .....2 for 25c
1887 Brown Bag Coffee, lb. 37c

Coming Soon—Our Big Nine Sale

S. R. NORRIS
SIERRA MADRE DEPARTMENT STORE
Phones: Black 12; Main 205
331 West Central
Blue 184

Getting Back To Normalcy After Fire

With the mountain fire under control, the city hall got back to normal after serving for three weeks as local headquarters. The local men were paid off by federal officers on Tuesday. Marshal Udell and his big staff of assistants who spent so many sleepless nights and days have been catching up a little, but many a man suffered strain and physical hardship which will require many weeks to mend.

Mr. Udell asks the News to express for him his gratitude for the whole-hearted support so universally given by Sierra Madre people. While he appreciates deeply the many splendid tributes paid him for his work, he says he realizes that he was able to carry on as well as he did only through the co-operation of his lieutenants and of many citizens who gave their time freely, loaned cars and did many other things to help along.

The local headquarters crew was generally regarded as being perhaps the most effective along the line. Mr. Udell was backed up by Carol House, Lee Hibbs, Earl Topping, Adam Mueller, Allie Miller, Adam Mueller, Perry Cover and many others with every sort of duty imaginable. Not the least effective of their aids was the efficient work of the operators at the local telephone exchauge. With a constant stream of calls to handle they expedited the work wonderfully. Manager Emley also aided by providing extra lines for the emergency.

Tales of the front line will be told for many a day. Interspersed with heroic work are any number of humorous incidents, not always funny at the time, but often causing a laugh at a critical time to help the morale of the men. One of the best was the subdivision activities of J. N. Hawks. He had E. H. Keegan of the city street department all lined up to cut fine boulevards through the brush for the next big boom in mountain residence property, and then the fire was bested and the crew came home.

GREAT DOLLAR DAY BARGAINS ARE OFFERED

J. F. Sadler announces another of his famous Dollar Days for next Monday. These events during the past year have shown a constantly increasing volume of business, due without doubt to the fact that the public has become educated to the great values invariably offered.

JEWISH FEAST OBSERVED HERE

Jewish residents of Sierra Madre will celebrate their annual feast of the new year beginning next Sunday evening at 6 o'clock. Rabbi Schwartz of Los Angeles, accompanied by a cantor, will come out to the Mountain House and remain through the ceremonies which continue Monday and Tuesday.

SIERRA MADE WOMANS CLUB OPEN MEETING

The Woman's Club announces an open political meeting at the Woman's Club house on Monday, October 13, at 8 p. m. Speakers will present the platforms of each of the leading political parties and give a brief history of each presidential candidate and his political life. There will be no debate.

Mrs. Convers L. Twycross entertained a number of little folk on Monday in honor of the birthday anniversaries of her sons, Randolph being 8 and Richard 4 years old.

Miss Mattie Seeley has returned to her duties as assistant cashier of the Sierra Madre Savings Bank after a delightful outing at Avalon, Catalina Island.

Mr. and Mrs. Samuel Shtamer of 366 West Central returned this week from Philadelphia where they have spent several months.

Right to Be Proud

A statesman has a right to be proud of his record when the voters return him to office term after term

A Home for Health
The Healthatorium is a Home where you can get either Room, or Room and Meals. It costs you no more to stay here where the meals are Dairy and Vegetarian scientifically prepared and combined; where everything is done to help you regain your health in a natural way; where you may take Sun Baths, listen to Radio and Health lectures.
38 N. Auburn—Phone Black 125

CANYON FOLK DISAGREE ON STREET WORK

(Continued from Page One)

next meeting of the board, which was done.

J. P. Nash addressed a letter to the board protesting against the attempts of non-resident property owners to dictate conditions for people who actually reside in the canyon, and protesting against certain alleged misrepresentations.

More Fire Hose

The trustees voted to purchase 400 feet of one and one-half inch fire hose at 90 cents a foot, to provide more efficient equipment for the big engine.

The board accepted a deed from Mrs. Annetta M. Carter for a reservoir site northeast of Scenic Point.

The board accepted a deed from Mr. and Mrs. F. J. Aicher to a 30-foot strip of land which will open up half of Ramona avenue between Lima and Park avenue. J. D. Sparks had agreed to deed the north 30 feet of the right of way, to permit making the through street.

Sunday Night Film Backed By Rotarians

"That Something" is the title of a little story which has been sold in booklet form probably by the million, and now it has been put on the screen and will be shown at the Wistaria Theater Sunday evening service at 7:30.

What is "That Something?" It is that which makes a success of one man and a failure of another. It is that in every man's soul which can move mountains or dry seas. The picture tells of a man who begged for money from a neighbor to buy food. The neighbor looked at him and said: "It is not food you need, it's 'that something'."

Publication of the story and subsequent filming of it was sponsored by the Rotary clubs by reason of the great inspirational value it contained.

These Sunday evening services are distinctly religious in character, with short address by Dr. Tate of the Congregational church. They are sponsored by the young people of the church. They have proved so popular thit it is necessary to go early to be sure of a seat.

Congregational Church

Next Sunday morning the usual services of the First Congregational church will be held. Dr. Tate will preach the sermon on the subject, "The Unconventionality of Jesus."

This Sunday is being observed as Visitation Sunday by the church and the members and friends of the church are asked to be at home between the hours of 2 and 5 p.m. for the visitation.

Next Sunday is "Go to Church Sunday" and it will start the "Go to Church Month" of our church.

The church school begins at 9:45 and we cordially invite children of all ages to share our opportunities for religious education.

Bethany Temple

Sermons for Sunday, Sept. 28, at Bethany will be as follows:

11:00 a. m., "A Message of Prophecy;" 7:30 p. m., "The Great Name." Dr. Elwood P. Lyon, the pastor, will preach at both services.

Bible Class Tuesday at 7:30. All welcome.

Wednesday evening at 7:30, midweek service. Oct. 1, Prayers in the Book of Acts.

SURPRISE SHOWER

A beautiful surprise stork shower was given last Wednesday evening, at the home of and in honor of Mrs. Clarence Nosher, with Mrs. Thomas Miller, Miss Elsie Miller and Mrs. O. P. Olsen as hostesses. After having contrived to get Mrs. Nosher away from her home for a couple of hours the house was transformed into a bower of pink, and she returned to find the guests all assembled. Several forms of entertainment were indulged in, the most interesting one being when Mrs. Nosher, after unravelling a string of mysteries, discovered a beautiful kiddie koop filled to the brim with pink ribboned packages.

The party broke up at a late hour after having served dainty refreshments. Those entertained were Mrs. T. Trowbridge of New York, Mrs. Barrogio and Miss Catherine Meisel of Los Angeles, Mrs. Val Miller, Mrs. C. Young, Mrs. H. J. Buckingham, Mrs. H. Lasiter, Mrs. P. C. Kortkamp, Mrs. C. B. Klunk, Mrs. F. Griebenow and Mrs. H. Davis.

Dr. James M. Campbell and Miss Mae Campbell of Claremont were guests on Wednesday at the home of Mr. and Mrs. J. Morrison Campbell, 484 Mariposa Ave.

WANTADS

HELP WANTED

WANTED—A congenial woman to share small bungalow with young couple; address News, care J. K. 50c52

WANTED: Janitor for Woman's club house. Wages $40 mo., and house rent. Apply 461 W. Live Oak. 52c

WANTED: Woman for housework, 2 hrs. every morning. Tel. Blk. 71. 52c

WORK WANTED

WOMAN WANTS WORK—Housecleaning or washing; phone Black 195. 50c52

WANTED: By an expert gardener, lawn and garden work part time. Frank Lockyear, 50 E. Alegria. Blue 126. 12ctf

HEMSTITCHING—8 and 10c per yd. Sadler's or 674 Woodland Drive, at pool. Blue 127. Mrs. House. 40ctf

ACCOUNTANT—Will undertake monthly audits, open set of books, prepare financial statements or keep books on part time basis, local references; moderate terms; F. G. L., 180 N. Adams St., Sierra Madre; Phone Green 177. 51c1

EXPERT—Auto mechanic will call at your home and overhaul your cars; Blue 134; 427 W. Highland. 51ctf

YOUNG GIRL wishes work with a small family. Tel. Blue 195. 52c2

WANTED: Housecleaning, gardening etc. W. M. Bedney, at Fred's Barber Shop. 52*2

WORK WANTED: By the new Edison Electric Irons, to make washday easier. We will allow you $1.05 for your old iron regardless of condition, making the new iron cost you only $3.95. G. I. Farman, Sierra Madre Electric Co. 52c

YOUNG WOMAN would like light work; caring for children a specialty. Phone Green 81. 52*

MAN AND WIFE, colored, want a permanent place, cooking, house and garden work. Tel Metro 1494, L.A. 52*

LOST AND FOUND

LOST: Grey sweater on Central or North Sunnyside, Tuesday, 23d. Tel. Red 104. 52*

FOR SALE

FOR SALE—Bungalow, six rooms, sleeping porch; hard wood floors; garage; call 220 Mariposa. 51c1

FOR SALE—Black Collie pups; reasonable; 257 N. Baldwin; Blue 162. 51c1

FOR SALE—New modern 4-room house, double garage, lot 50x190, full bearing fruit trees, $4250, terms.—Geo. A. Oswald, 6 N. Baldwin Ave. 50c52

FOR SALE—Old violin, German make, Strad model, worth $750; in family 68 years; cash or exchange for lot in good location; let me show it; Katherine Herey, 439 Mariposa street. 50*52

FOR SALE—Two room house to be moved from present location. Geo. A. Oswald, 6 N. Baldwin Ave. 50c52

FOR SALE—Complete furnishings of 4-room bungalow; also bungalow for rent; address News, care J. K. 50c52

FOR SALE—At very reasonable price for cash, that business lot on Central avenue opposite Norris store; or I will build to suit tenant anything from a bungalow to a skyscraper. Robert Mitchell, attorney at law, 4 N. Baldwin Ave. 49ctf

FOR SALE: Fireplace grate and household furniture; also Whole Grain Wheat Food. M. L. True, 267 W. Montecito. 52*

FOR SALE: Superior high oven gas range, $5. 272 W. Laurel. 52*

FOR SALE—Milk bottle and sterilizer, never used, and 8-gal. container with faucet; 258 Mariposa, Tel. Green 157. c52

FOR SALE: Lot on N. Sunnyside Ave., with all improvements. Owner will sacrifice. See Geo. A. Oswald, 6 N. Baldwin. 52c

FOR SALE: 1922 Oakland Sedan in excellent shape, fully equipped. Will demonstrate anywhere. Terms if desired, liberal discount for cash. Tel. Red 163, 265 Mariposa. 52c

FOR SALE: Chicken ranch, a little over 5 acres; small, well built cottage; 2 good chicken houses with yards fenced for 500 birds; family orchard, grapes and berries. Large live oak shades house all afternoon. Gas and water in house, 8 shares irrigation water. For quick sale only $1800, half cash, bal. easy terms. Henry C. Turck, 1349 East End Ave., cor. Grand, Pomona, Cal. 52*

FOR RENT

FOR RENT—Furn. 3-rm. and sleeping porch; $25.00; phone Red 72; 479 N. Auburn. 51c1

FOR RENT—5-room house with gas stove, bath, beds, tables, chairs, etc. Close to school; $30 per month; r

TO RENT—4 rooms furnished, $16 per month; 144 E. Highland. 51*1

FOR RENT—Furn. bungalow; newly painted; 3 rms. and bath; garage if desired; Black 28; 93 W. Mira Monte. 47ctf

TO LET—Nicely furnished comfortable, rear cottage at 355 N. Auburn Ave.; three rooms and bath, $35 per month; also 3 garages at same address at $5 per month; see Robert Mitchell, 4 North Baldwin Ave., or any real estate agent. 49ctf

FOR RENT—2-room furn. cottage; Black 19. 47ctf

BELLA VISTA TERRACE has an apartment for rent; office apartment 4, phone Blue 92. 23ctf

STORAGE by the month for all kinds of goods. Roland Adams. 8c-tf

FOR RENT—3 room apt. Adults, no sickness. Summer rates. Phone Blue 155. 40ctf

FOR RENT: New 3-rm. house near end of car line. Blue 162. 52c

FOR RENT: New, modern 4-room bungalow, furn. or unfurn. Tel Black 204 after 5 p.m. 52c

FOR RENT: Clean furn. house near car line. Inquire 84 S. Hermosa. 52*

FOR RENT: 5-rm. nicely furn. modern house, sunny room and screen bedroom included; garage; $40 m. Blk 134, 255 N. Grove. 52c2

AUTO LICENSE No. 632,717 call at News office for a pair of complimentary tickets to the Wistaria theater. *52

FOR RENT—Furnished room with kitchen privilege; address L. W., care News. 50ctf

ROOMS—BOARD

ROOM FOR RENT—Nicely furnished; adjoining bath; gentleman only; breakfast if desired; 276 Santa Anita Court. 52c2

ROOMS with board; Black 19 41ctf.

ROOM and TRAY SERVICE—to tubercular in lovely country home, no other roomers, Hasmah Ranch, 1701 Azusa Road, El Monte. 45-4c

LOOKING FOR BOARD AND ROOM?—The Healthatorium is a Home where you can get either room, or room and meals. It costs no more to stay here where the meals are Dairy and Vegetarian scientifically prepared and combined; where everything is done to help you regain your health in a natural way; where you may take Sun Baths, listen to Radio and Health Lectures. 38 N. Auburn, phone Black 125.

PHONE Blue 36 call at News office for a pair of complimentary tickets to the Wistaria Theater. *52

MISCELLANEOUS

WANTED—All kinds of junk. I. B. Goldberg. Black 142. 17c-tf

THE MIRA MONTE hotel has been remodeled into 1, 2 and 3 room housekeeping apartments; large lobby, sunny porches and spacious grounds; phone Green 19. ctf30

FRENCH, SPANISH, GERMAN—Taught by a competent highly recommended teacher; address L. L., care of Sierra Madre News. 50* 52*

CARPENTER and Cabinet work, jobbing of all kinds. J. A. McCloskey. 148 N. Mt. Trail. Red 49. 46ctf

WANTED: To rent furn. house, 4 or 5 rms. Address L. B., care News. 52*

RABBIT FERTILIZER, 25c per sack. Fairview Rabbitry, 391 Grove. 52c2

OWNER of 2 highly improved and well located lots wishes to secure a loan of $3000 to $3500 for the building of substantial home on the above lots. Address Owner, P.O. Box 31, Sierra Madre, Cal. 52c

WANTED: Woman of refinement to share small apartment, reasonable. Tel. Green 81. 52*

Bluff That Works

The unsuccessful person, after his failure becomes apparent to him, tends to become careless and to adopt the life motto of "What's the Use?" thus completing the disaster and tending to make it permanent. The real trick that "puts it over" on life is to act and dress as if one owned the universe and expected soon to come into possession of the same.—Minneapolis Journal.

Why Gray Horses

Horses used in equestrian acts by circuses are nearly always white or gray—so that the spectators cannot see the powdered resin on their backs, put there to keep the performers from slipping.—Popular Mechanics Magazine.

Had to Be Shown

We judge ourselves by what we feel capable of doing; the world judges us by what we have done.—Boston Transcript.

Extenuation

"Look here, pater! You mustn't believe all the lies you hear about a chap. Half of 'em are not true, you know."—Sydney (Aust.) Bulletin.